

SHARE THE JOY OF CHILDREN'S ARTWORK



Artwork created by patients through the Mark Taper and Johnny Mercer Artists Program at Children's Hospital Los Angeles

HOLIDAY CARDS



Blue Dove

Wishing you Joy and Peace during this holiday season.



Kitty Stocking

Hope this holiday season brings you great memories and wonderful reasons to smile.



Snowy Christmas

When the magic of Christmas fills the air, we hope you find it everywhere. Merry Christmas!



Jolly Snowman

Wishing you happiness this holiday season and throughout the coming year.



Menorah

Happy Hanukkah!

NOTE CARDS (available all year; blank inside)

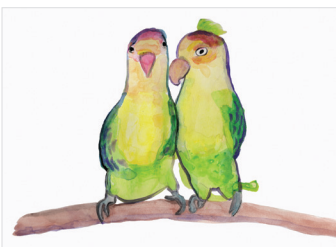

Love Birds



Pandas



Springtime Joy



Sunflower

We are grateful for your support

Proceeds benefit the Associates Chair in Endocrinology and the Associates Chair in Transplant Surgery

CARD ORDER FORM



(cards are 9" x 6 1/4", multiples of 10)

Please send me the following:

- _____ Blue Dove @ \$25 \$ _____
- _____ Kitty Stocking @ \$25 \$ _____
- _____ Snowy Christmas @ \$25 \$ _____
- _____ Jolly Snowman @ \$25 \$ _____
- _____ Menorah @ \$25 \$ _____



Personalization (black ink only)

- Card personalization per 100 \$30 \$ _____
- Additional 100 cards \$25 \$ _____
- Envelope personalization per 100 \$30 \$ _____
- Additional 100 envelopes \$25 \$ _____

***For orders over 500, please call for pricing**

Note cards: (no personalization available)

- _____ Love Birds @ \$25 \$ _____
- _____ Springtime Joy @ \$25 \$ _____
- _____ Pandas @ \$25 \$ _____
- _____ Sunflower @ \$25 \$ _____

Shipping:

- Up to 100 cards \$ **20.00**
- Per additional 100 cards, add \$10.00 \$ _____
- Subtotal \$ _____
- Plus tax 10.25% \$ _____
- Total** \$ _____

Message for card personalization: (Print clearly)

Return address: (Print clearly)

Phone: _____

Email: _____

Ship to: (Print clearly)

Please return order form along with check to:

Children's Hospital Los Angeles
4650 Sunset Blvd., #4, Los Angeles, CA 90027

No credit cards, checks only

For general questions, please email mwalter@chla.usc.edu